

B/20027/619 P/C/95
 Planning Permit No. _____
APPROVED
 SUBJECT TO THE CONDITIONS IN
 THIS OFFICE LETTER.
 No. B/16013/95 Date 12/95
 FOR MEMBER SECRETARY
 MADRAS METROPOLITAN
 DEVELOPMENT AUTHORITY
 MADRAS 600 008

SCHEDULE OF JOINERY		
M/Revised Plan	DOOR	6'0" x 7'0" 1.83 x 2.13
Pt. 21	DOOR	4'0" x 7'0" 1.22 x 2.13
22	DOOR	2'9" x 7'0" 0.83 x 2.13
W	WINDOW	4'0" x 4'0" 1.22 x 1.22
MMDA (B/16013/95)	DEVELOPMENT	3'0" x 2'0" 0.91 x 0.61

COLOUR INDEX	
APRIL	
SOOTHY PROPOSED	
PART I SITE BOUNDARY	
PART II ROADS	

A.H. AREA STATEMENT		
PLOT AREA	1/3 9635 Sq	895 m ²
BASEMENT FLOOR AREA	2177 Sq	205 m ²
GROUND FLOOR AREA	2640 Sq	328 m ²
FIRST FLOOR AREA	4100 Sq	381 m ²
SECOND FLOOR AREA	4100 Sq	381 m ²
THIRD FLOOR AREA	4100 Sq	381 m ²
TOTAL FLOOR AREA	10117 Sq	1776 m ²
SERVICE AREA	335 Sq	21 m ²
COVERAGE : 42.6%	F.S.I : 1.96	

PLAN SHOWING THE
 PROPOSED COMMERCIAL
 COMPLEX AT T.S. NO. 7640
 BLOCK No. 119 OF
 T. NAGAR MADRAS
 D. No. 139 USMAN ROAD
 SCALE: 1" = 8'0" OR 1:100

SITE CUM GROUND FLOOR PLAN

OWNER *V. J. J.*
Mr. K. VENUGOPAL, Rtd. A.E.E.
 CORPORATION OF MADRAS
 Civil & Sanitary Engineering Consultant
 Licensed Surveyor, Class-I No. 320
 Licensed Plumber, Class-I Metro Water
 Sewerage No. Water Supply No.
 2, Neelekandan Street, Nungambakkam (Lake Area)
 Backside of Corporation Girls Higher Secondary School
 LICENSE NO. 1500/92

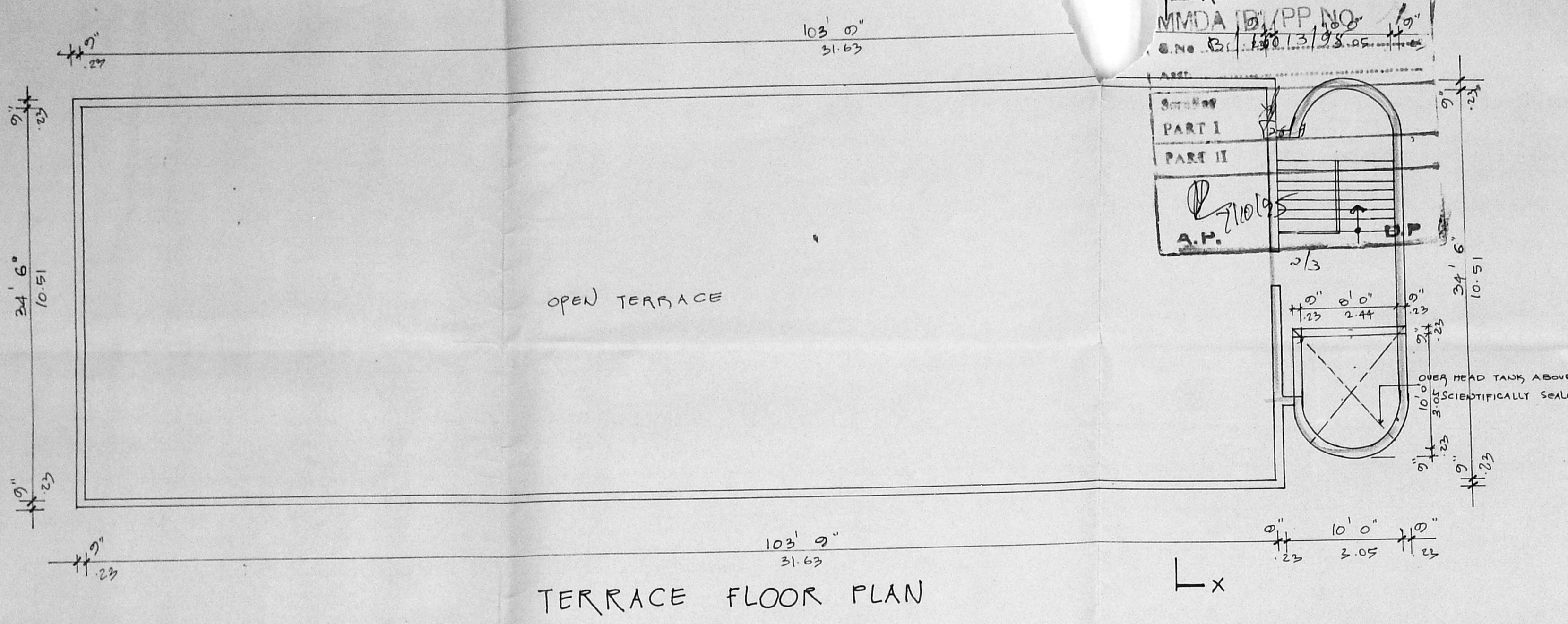

TERRACE FLOOR PLAN

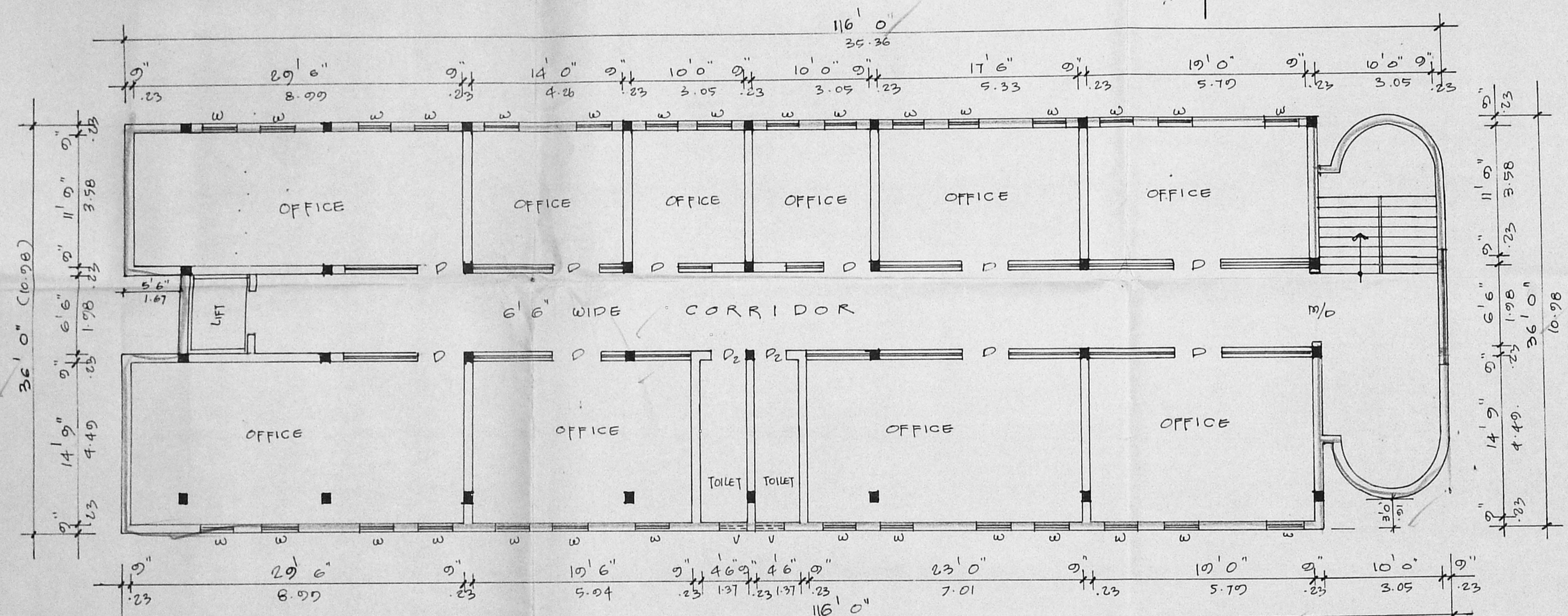

TYPICAL FLOOR PLAN [FIRST SECOND & THIRD FLOOR]

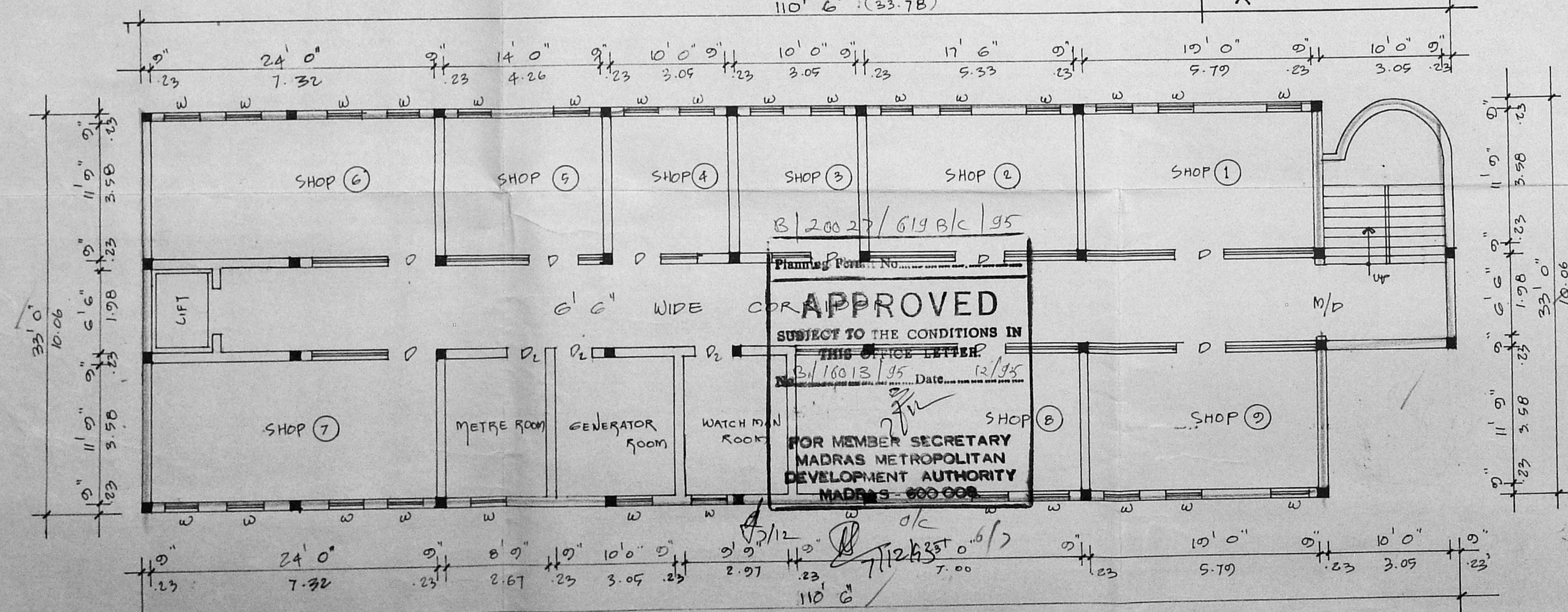

BASEMENT FLOOR PLAN

B/20027/619 B/C/95

Planning Permit No. P/...

APPROVED

SUBJECT TO THE CONDITIONS IN THIS OFFICE LETTER

No. B/16013/95 Date: 12/95

FOR MEMBER SECRETARY
MADRAS METROPOLITAN
DEVELOPMENT AUTHORITY
MADRAS - 600 009

SCHEDULE OF JOINERY			
M/P	MAIN DOOR	6'0" x 7'0"	1.83 x 2.13
D	DOOR	4'0" x 7'0"	1.22 x 2.13
P ₂	DOOR	2'9" x 7'0"	0.83 x 2.13
W	WINDOW	4'0" x 4'0"	1.22 x 1.22
V	VENTILATOR	3'0" x 2'0"	0.91 x 0.61

COLOUR INDEX

PROPOSED	

PLAN SHOWING THE PROPOSED COMMERCIAL COMPLEX AT T.S. No: 7640 BLOCK No: 119 OF T. NAGAR MADRAS

D. No: 139 USMAN ROAD

SCALE: 1" = 8'0" OR 1:100

OWNER: *Vij. Jey.*

Dr. R. VENUGOPAL, Rtd. A. E. E.
CORPORATION OF MADRAS
Civil & Sanitary Engineering Consultant
Licensed Surveyor - Class-I No. 129
Licensed Plumber - Class-I Metro Water
Sewerage No. ... Water Supply No. ...
A, Neelakandan Street, 1st Cross Street (Laka Area)
Basis of Corporation City - Higher Secondary School
MADRAS - 600 034
LICENSED SURVEYOR 988 034

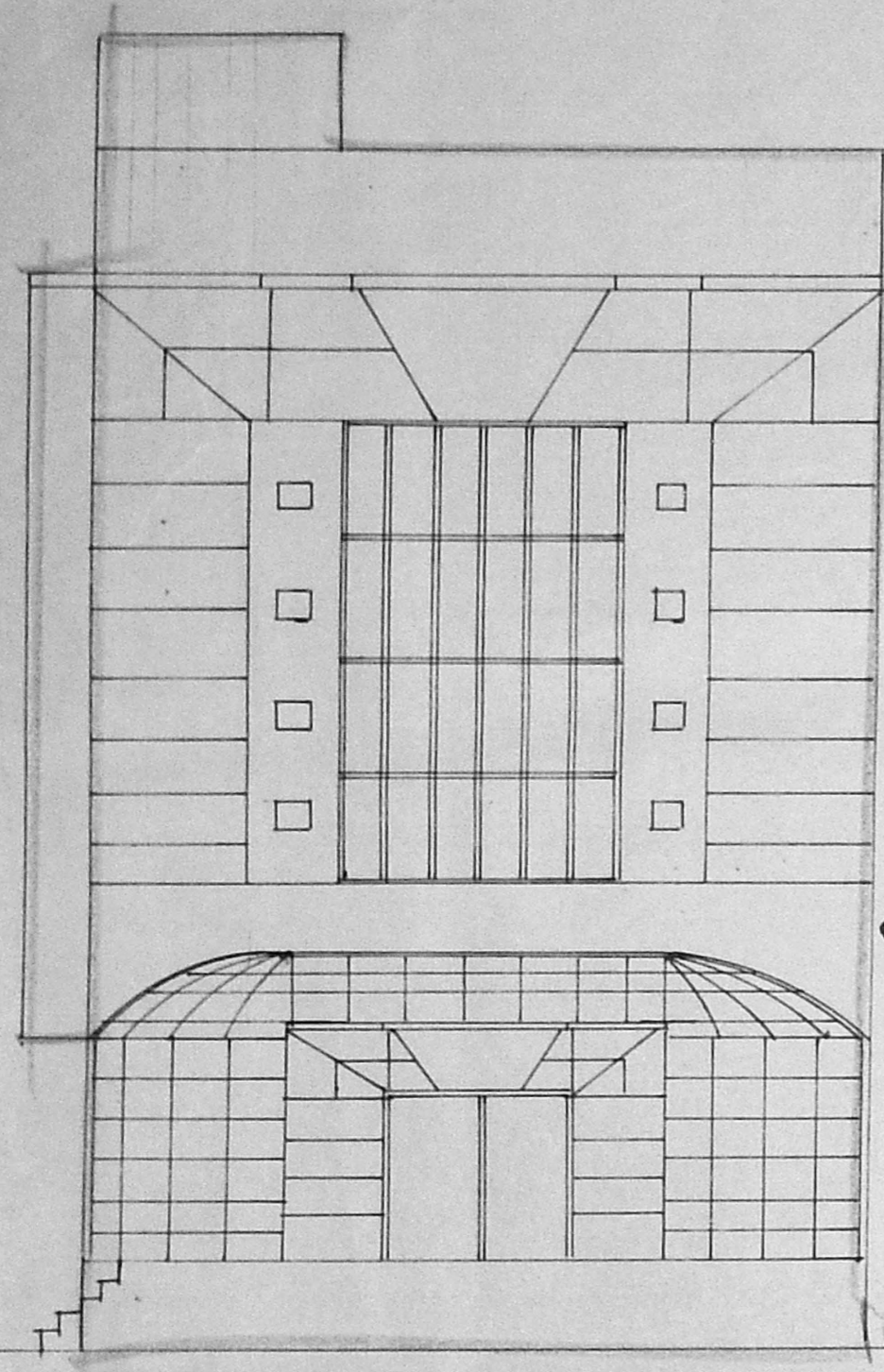

ELEVATION

B/20027/619/C/95
 Planning Permit No.
APPROVED
 SUBJECT TO THE CONDITIONS IN
 THIS OFFICE LETTER.
 No. B/16013/95 Date 12/95
 BRICK WORK
 WITH C.M.T.
 FOR MEMBER SECRETARY
 MADRAS METROPOLITAN
 DEVELOPMENT AUTHORITY
 MADRAS - 600 008.

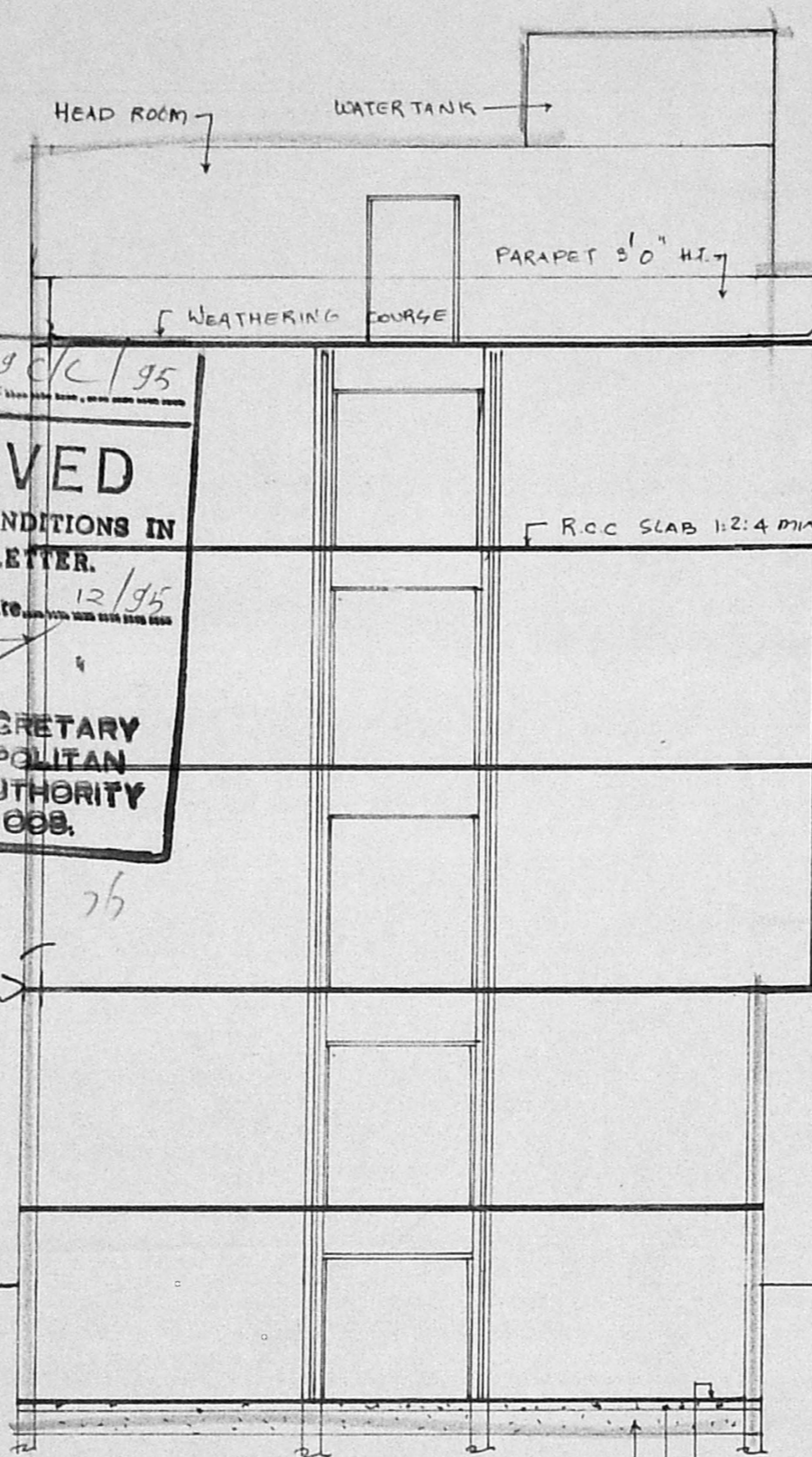

SECTION ON 'XX'

FLOOR FINISHING
 P.C.C. 1:4:8
 SAND FILLING

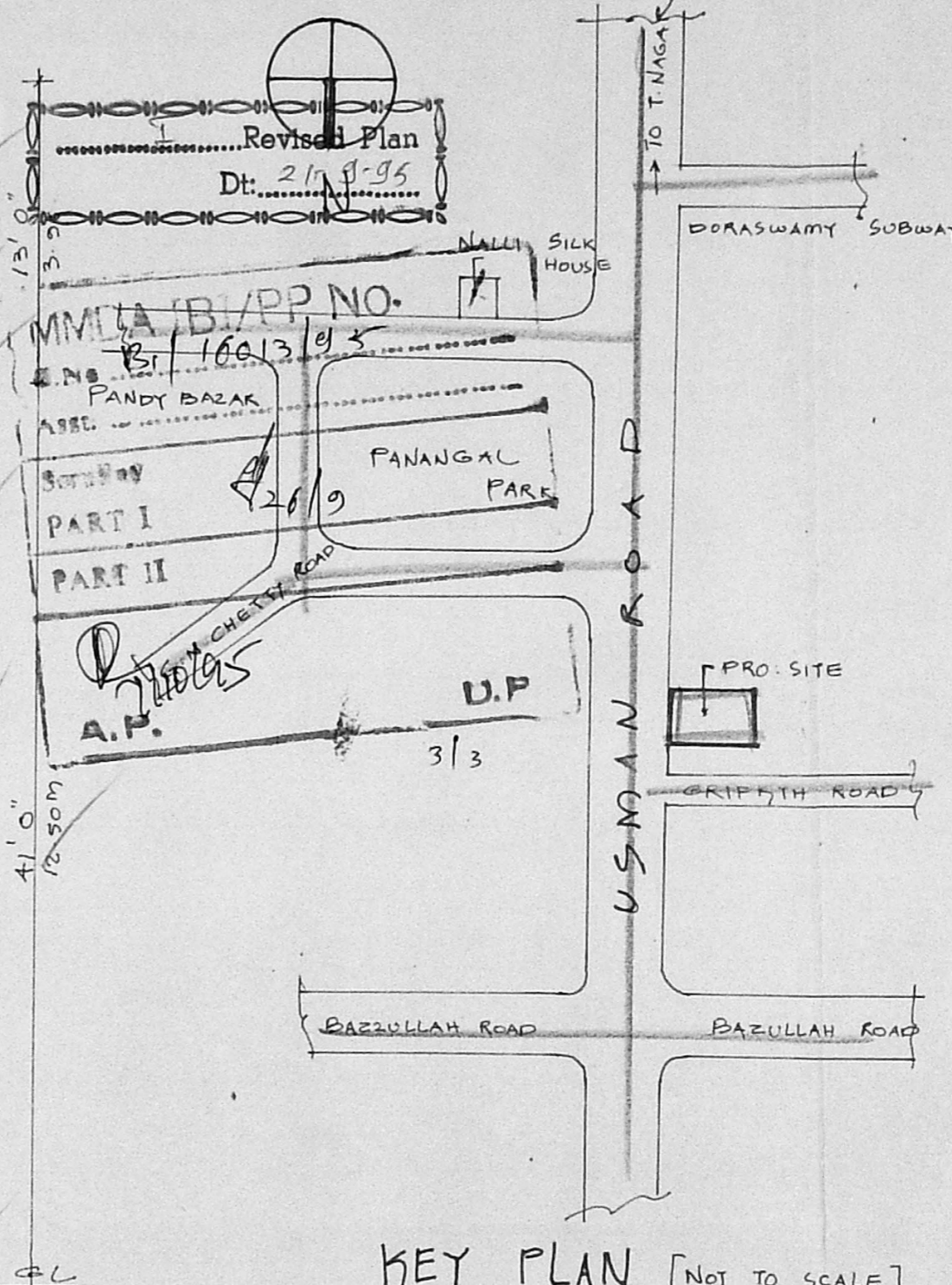

KEY PLAN [NOT TO SCALE]

SCHEDULE OF JOINERY			
M/D	MAIN DOOR	6'0" x 7'0"	1.83 x 2.13
D	DOOR	4'0" x 7'0"	1.22 x 2.13
P2	DOOR	2'0" x 7'0"	.83 x 2.13
W	WINDOW	4'0" x 4'0"	1.22 x 1.22
V	VENTILATOR	3'0" x 2'0"	.91 x .61

COLOUR INDEX	
PROPOSED	[Symbol]
SITE BOUNDARY	[Symbol]
ROADS	[Symbol]

PLAN SHOWING THE
 PROPOSED COMMERCIAL
 COMPLEX AT
 T.S. NO: 7640
 BLOCK NO: 119 OF
 T. NAGAR MADRAS.
 D.NO. 139 USMAN ROAD

SCALE: 1" = 8'0" OR 1:100

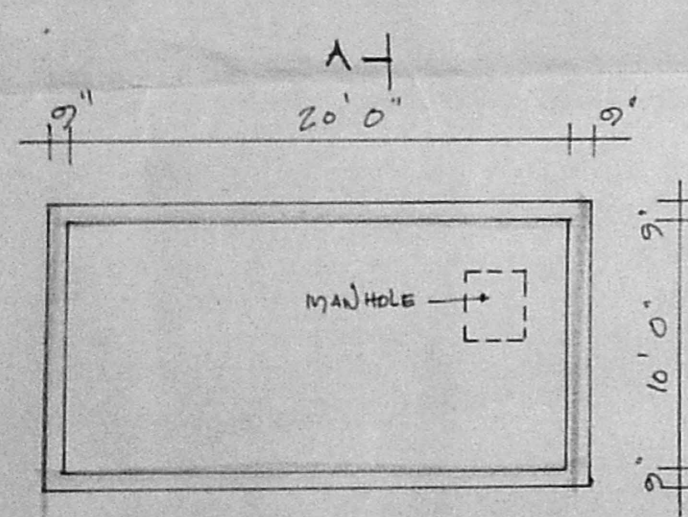

PLAN OF SUMP

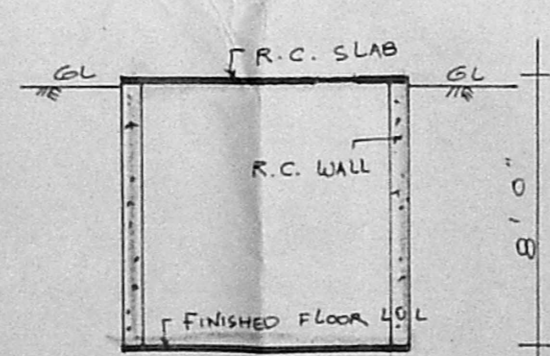

SECTION ON 'XX'

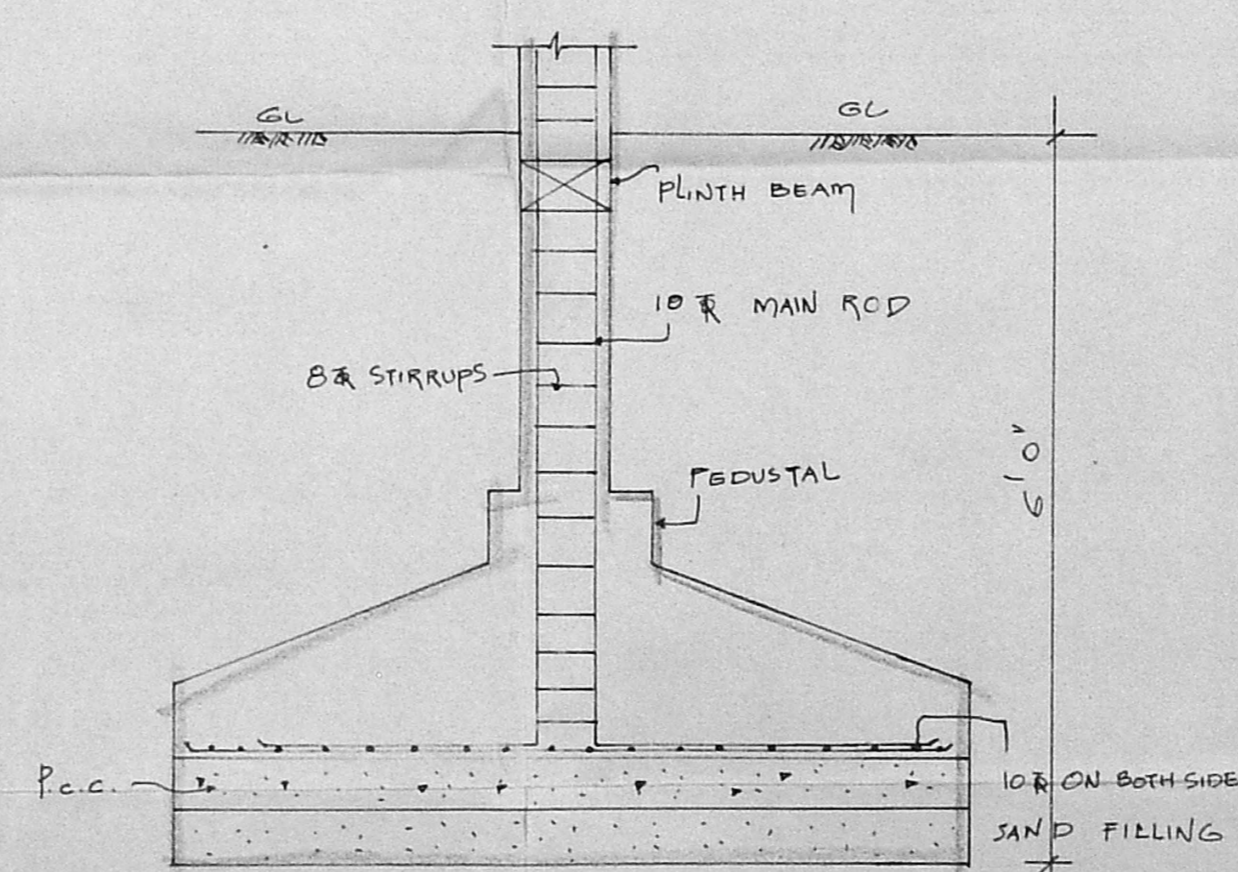

COLUMN DETAILS

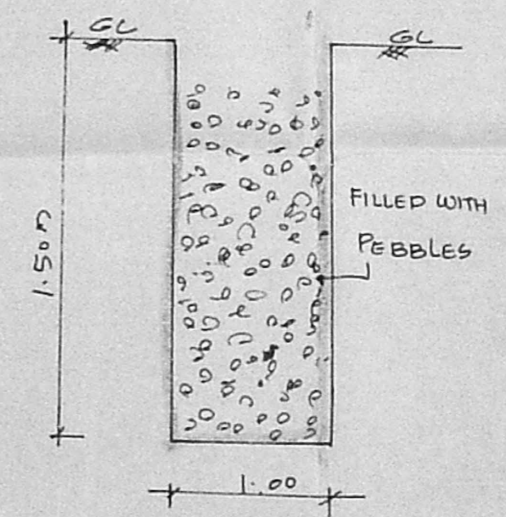

SECTION OF RAINWATER PERCOLATION PIT

OWNER
 V.S.P.
Er. K. VENUGOPAL, Rtd. A.M.S.
 ORPORA ION OF MADRAS
 Civil & Sanitary Engineering Consultant
 Licensed Surveyor, Class-1 No. 720
 Licensed Plumber Class-7 Metro Water
 Sewerage No. Water Supply No.
 B. Noolakandan Street, Nungambakkam (Lake Area)
 Outside of Corp. Limits Higher Secondary School
 MADRAS 600 034
 LICENSED SURVEYOR